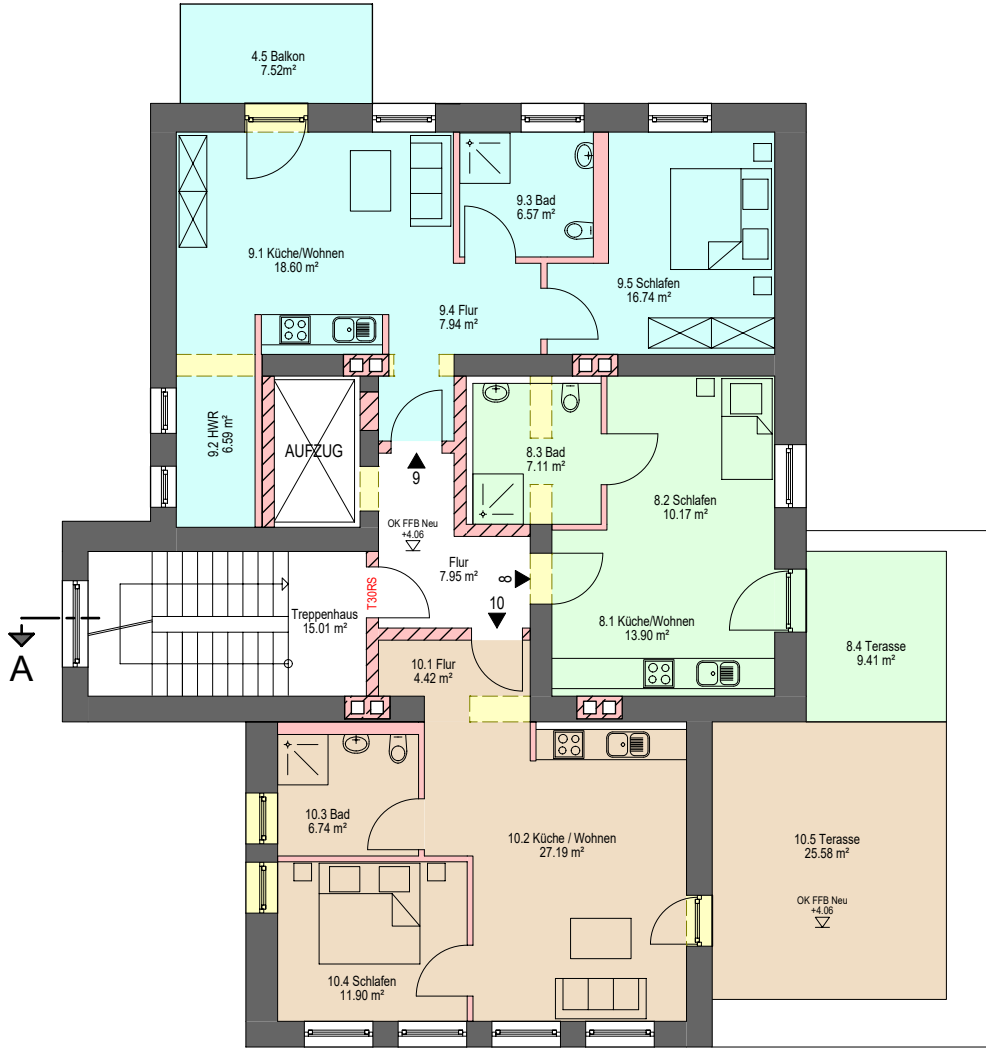
4.5 Balkon
7.52m²
9.1 Küche/Wohnen
18.60 m²
9.3 Bad
6.57 m²
9.5 Schlafen
16.74 m²
9.4 Flur
7.94 m²
9.2 HWR
6.59 m²
AUFZUG
9
8.3 Bad
7.11 m²
8.2 Schlafen
10.17 m²
OK FFB Neu
+4.06
Flur
7.95 m²
8
10
T30RS
Treppenhaus
15.01 m²
A
8.1 Küche/Wohnen
13.90 m²
8.4 Terasse
9.41 m²
10.1 Flur
4.42 m²
10.3 Bad
6.74 m²
10.2 Küche / Wohnen
27.19 m²
10.5 Terasse
25.58 m²
OK FFB Neu
+4.06
10.4 Schlafen
11.90 m²